Famous Riffs w/ Blues Scale

Minor pentatonic plus the b5

Tabbed by HighCountryGuitar.com

Sunshine Of Your Love (D)

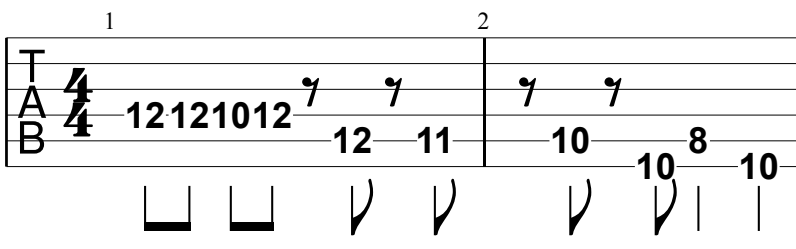

Aqualung (G)

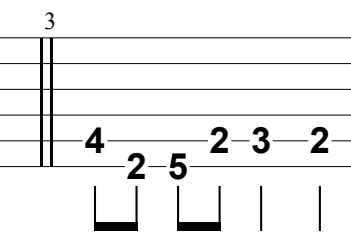

Walk This Way (E)

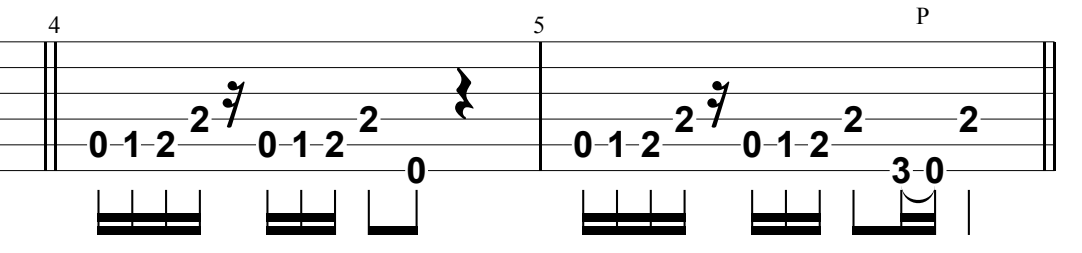

Heartbreaker (A)

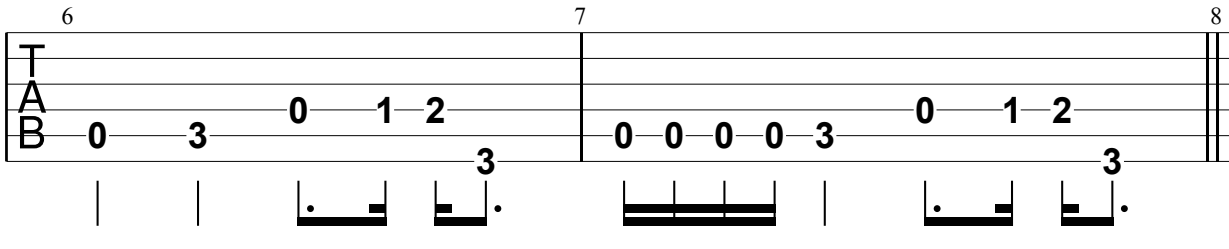

Enter Sandman (E)

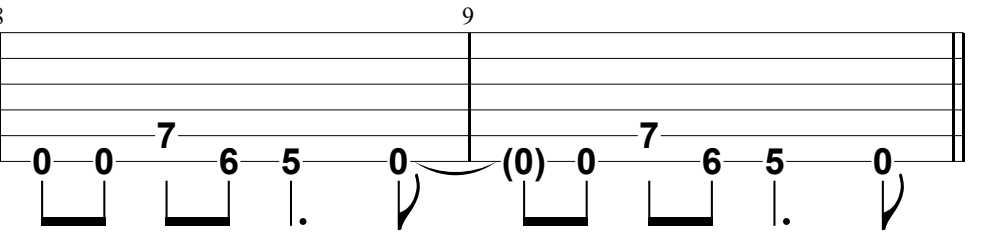

Roadhouse Blues (E)

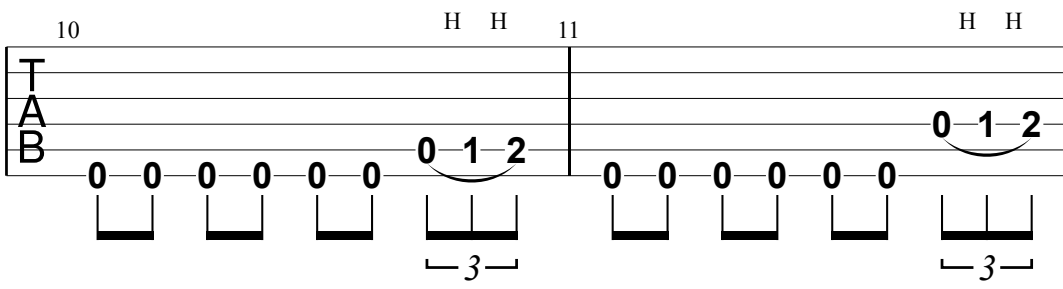

Take 5 (Eb)

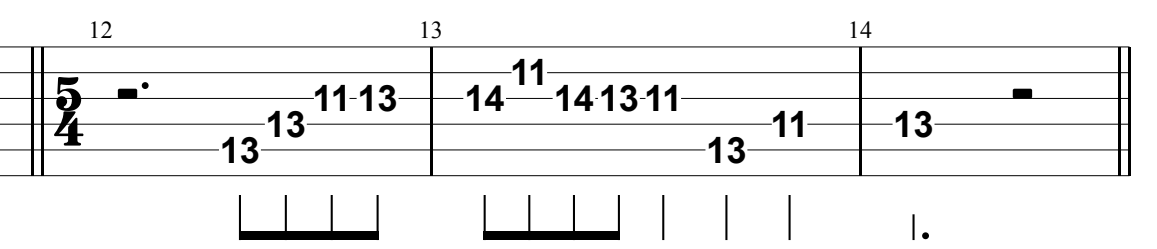

Loser (A)

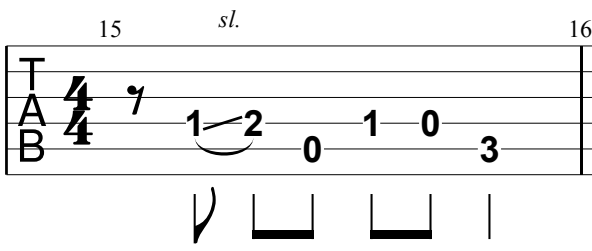

Cumberland Blues (G)

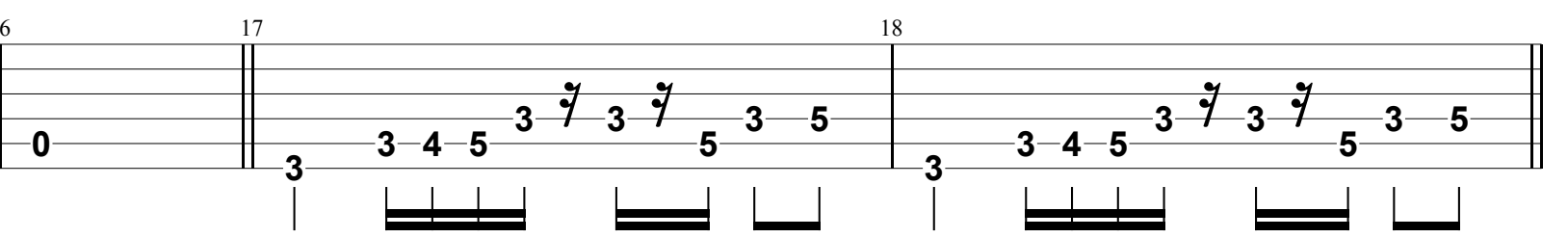

Jack a Roe (Intro) (A)

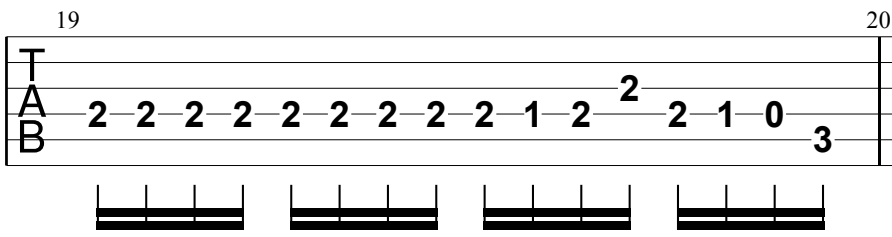

Truckin' (intro lick) (E)

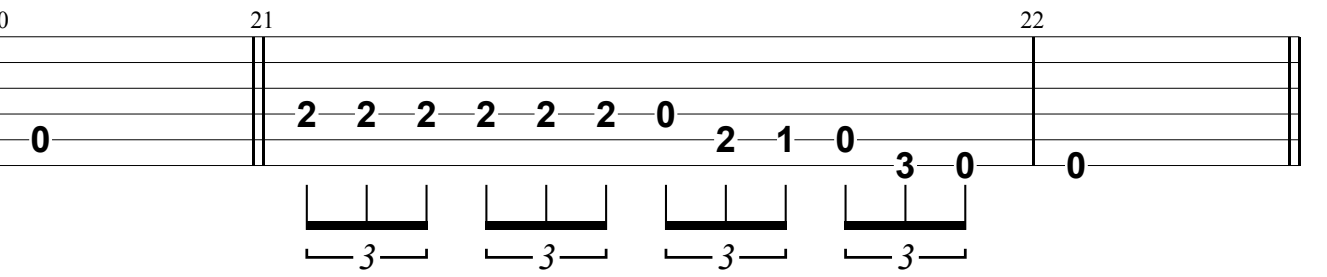

My Soul (E)

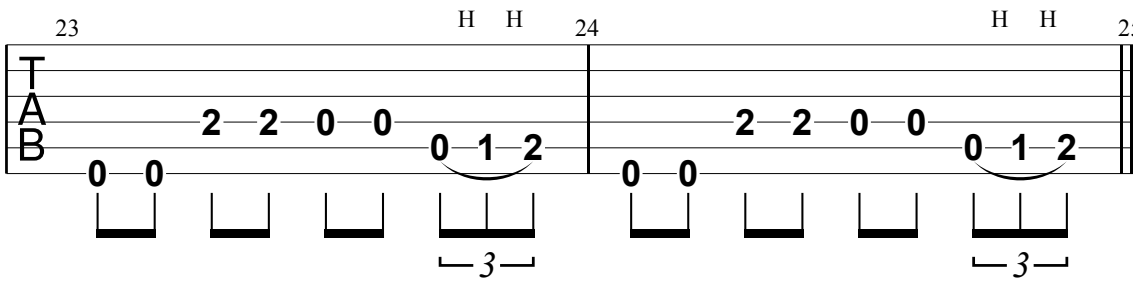

Chalkdust Torture (end of solo)(E)

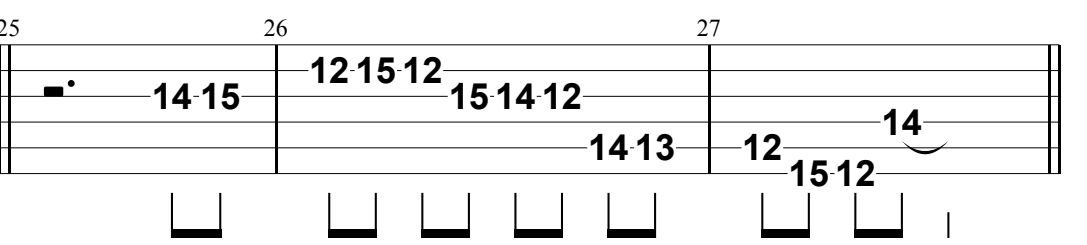
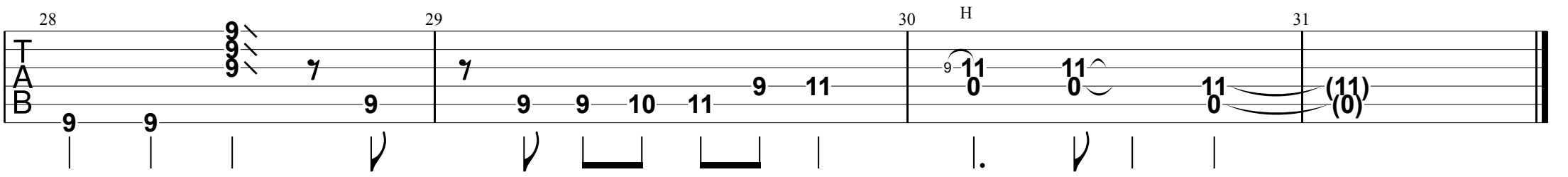
Mike's Song (C#)